

PREPARED FOR
BASSO BUILDERS
403 SKYLINE DR.
LAKE GENEVA WI. 53147

PLAT OF SURVEY

-OF-

LOT 26, BLOCK "G", CRYSTAL BOWL, A SUBDIVISION
OF PART OF THE SOUTHEAST 1/4 OF THE SOUTHWEST 1/4
OF SECTION 12 AND THE NORTHEAST 1/4 OF THE
NORTHWEST 1/4 OF SECTION 13, TOWN 3 NORTH, RANGE
15 EAST, TOWN OF RICHMOND, WALWORTH COUNTY, WISCONSIN.

KROTT SURVEYING INC.

N3705 WILLOW BEND LANE
LAKE GENEVA WI. 53147
PHONE # (262)248-3697
FAX # (262)249-0639

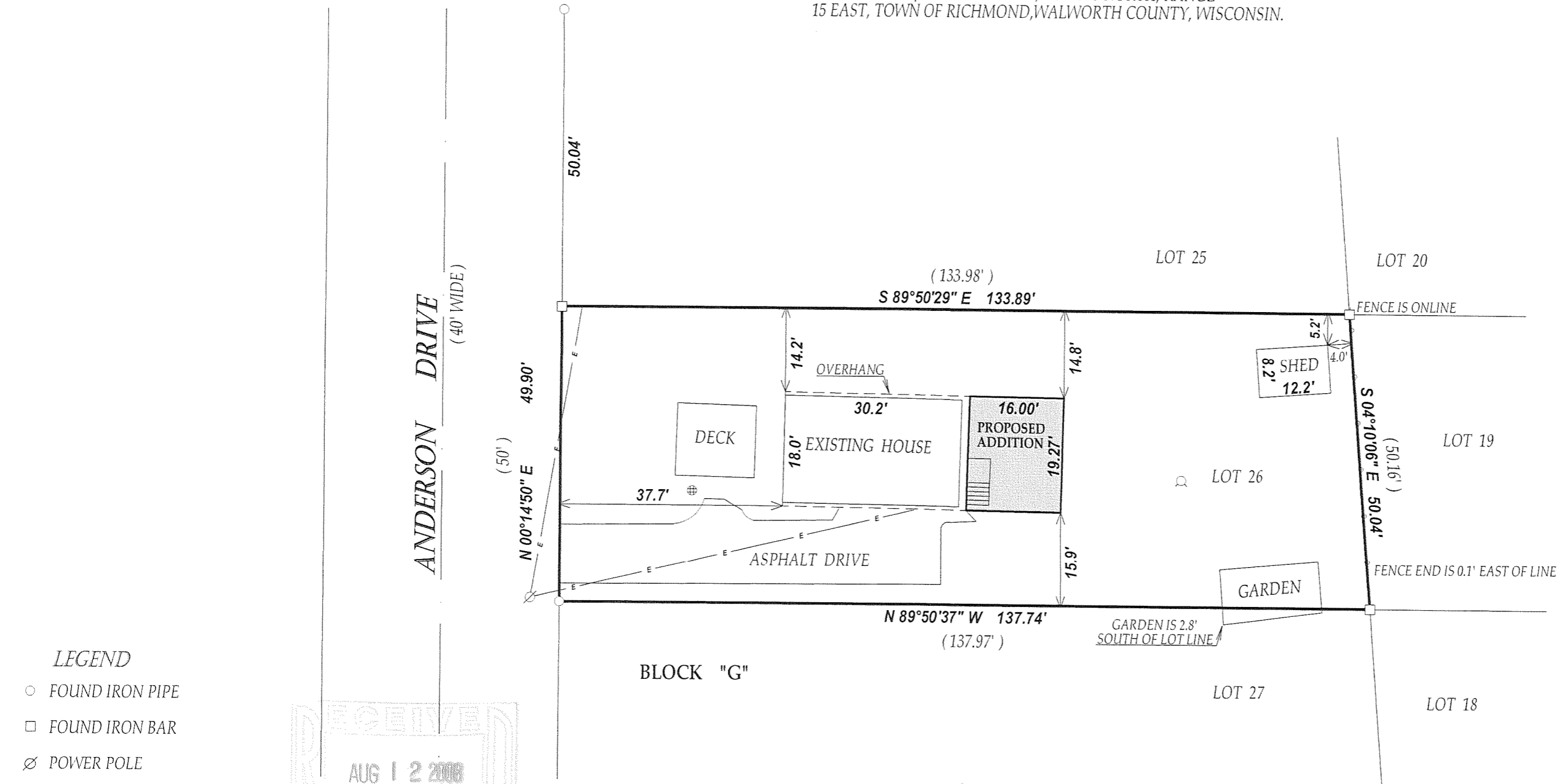

LEGEND

- FOUND IRON PIPE
- FOUND IRON BAR
- ⊗ POWER POLE
- OVER HEAD WIRES
- ⊕ CONCRETE LID
- WELL

(XX) RECORDED AS

JOB # 08-115 TAX ID # CCR00132

DATED THIS THE 27th DAY OF MAY 2008.

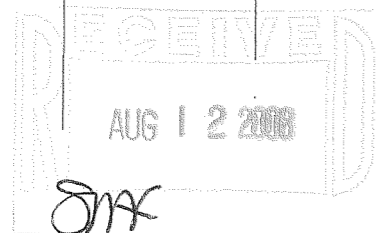

"I hereby certify that I have surveyed the above described property and that the above map is a true representation thereof and shows the size and location of all visible structures, apparent easements and encroachments if any."

This survey is made for the present owners of the property, and those who purchase, mortgage, or guarantee the title thereto, within one year from the date hereof.

SCALE 1"=20'

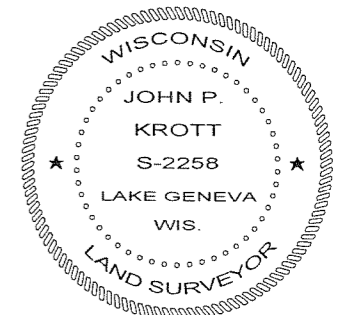
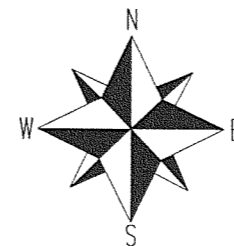

John P. Krott
JOHN KROTT S - 2258
Wisconsin Registered Land Surveyor
(original if signed in red)

315-1063